

A 26/06/06 - Initial landscaping proposals added

P&W **PIDDUCK & WHITTAKER**
 ARCHITECT, SURVEYORS AND SPECIALISTS
 IN HISTORIC BUILDING CONSERVATION
 TEL: 01743 360015 FAX: 01743 360041
 EMAIL: mail@pandw.aserve.net

OUT 115 28/05/2006 14:05:00 115/05/06

DRAWING TITLE	SITE PLAN
DESIGN	
JOB TITLE	SHREWSBURY ENVIRONMENTAL TECH. CENTRE CHESTER STREET SHREWSBURY SHROPSHIRE
CLIENT	SHREWSBURY & ATCHAM B. C.
SCALE	1 : 100
DATE	APRIL 2006
DRAWING NUMBER	417 / D/05A
REVISION	

THIS DRAWING IS COPYRIGHT. ALL DIMENSIONS ARE TO BE CHECKED ON SITE. DO NOT SCALE

DRAWING TITLE	STREET LEVEL
DESIGN	
JOB TITLE	SHREWSBURY ENVIRONMENTAL TECH. CENTRE CHESTER STREET SHREWSBURY SHROPSHIRE
CLIENT	SHREWSBURY & ATCHAM B. C.
SCALE	1 : 50
DATE	MAY 2006
DRAWING NUMBER	417 / D/07A
REVISION	

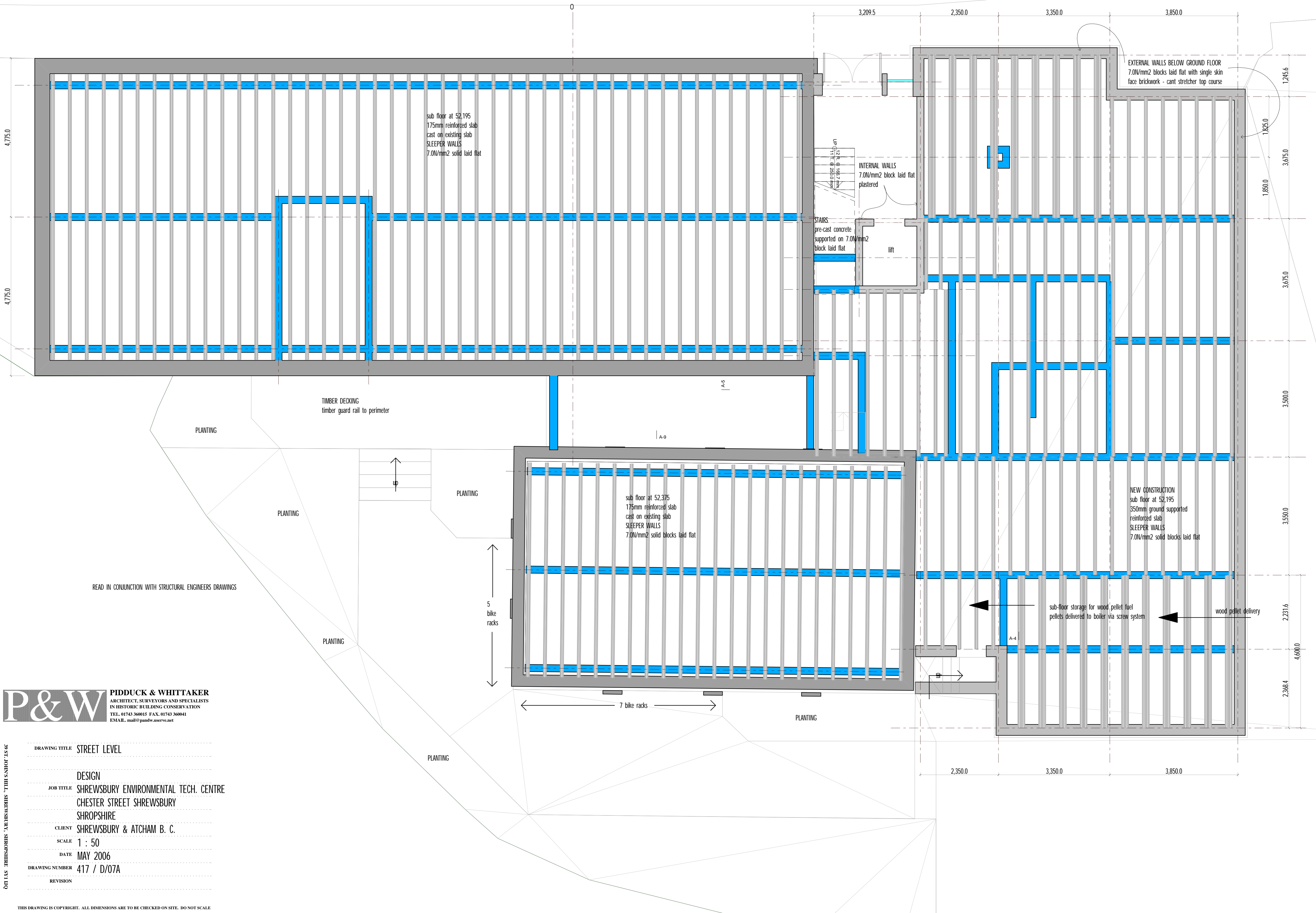

READ IN CONJUNCTION WITH STRUCTURAL ENGINEERS DRAWINGS

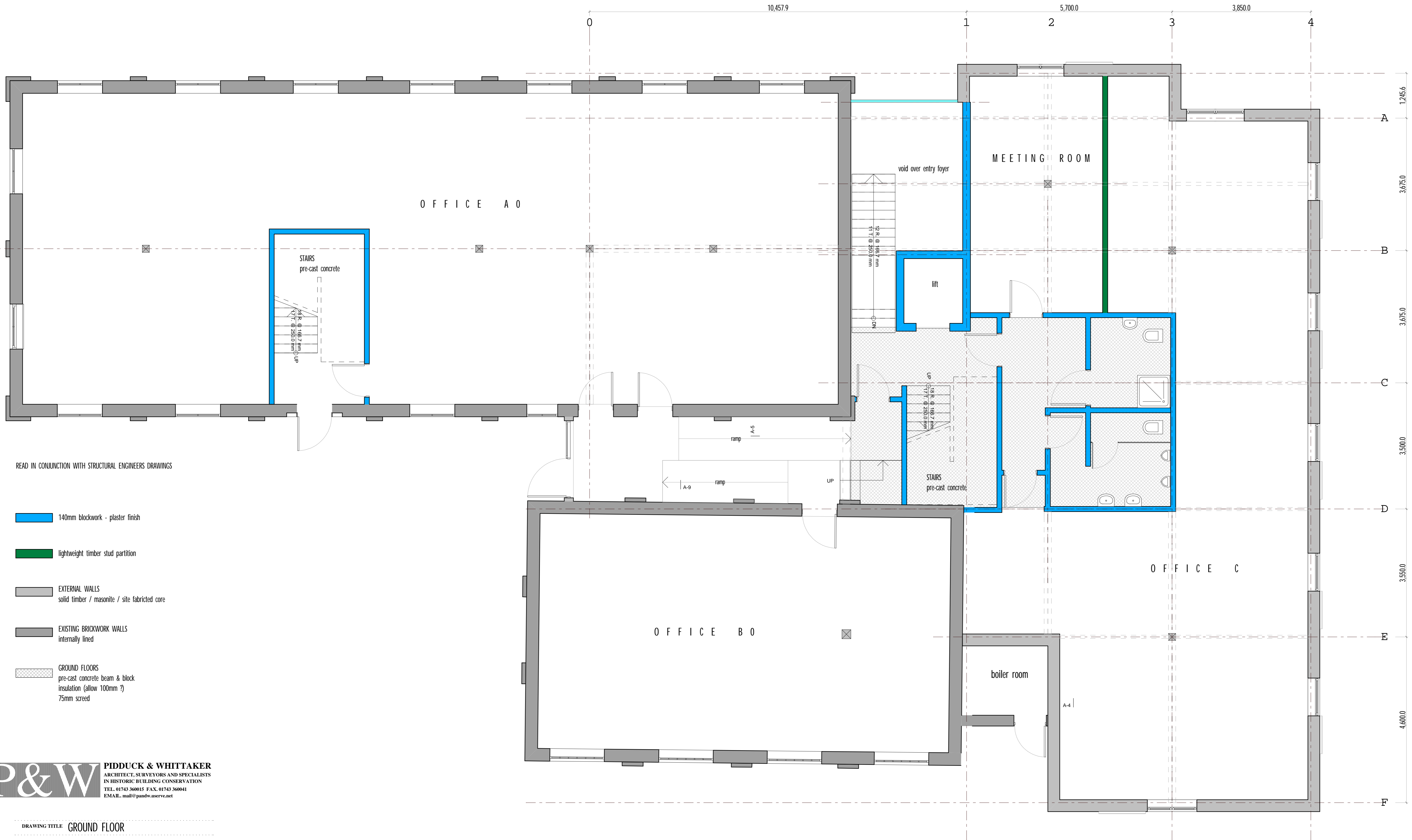

READ IN CONJUNCTION WITH STRUCTURAL ENGINEERS DRAWINGS

140mm blockwork - plaster finish

lightweight timber stud partition

EXTERNAL WALLS
solid timber / masonry / site fabricated core

EXISTING BRICKWORK WALLS
internally lined

GROUND FLOORS
pre-cast concrete beam & block
insulation (allow 100mm ?)
75mm screed

P&W **PIDDUCK & WHITTAKER**
ARCHITECT, SURVEYORS AND SPECIALISTS
IN HISTORIC BUILDING CONSERVATION
TEL: 01743 360015 FAX: 01743 360041
EMAIL: mail@pandw.asnvc.net

DRAWING TITLE GROUND FLOOR

DESIGN

JOB TITLE SHREWSBURY ENVIRONMENTAL TECH. CENTRE

CHESTER STREET SHREWSBURY

SHROPSHIRE

CLIENT SHREWSBURY & ATCHAM B. C.

SCALE 1 : 50

DATE MAY 2006

DRAWING NUMBER 417 / D/08D

REVISION

OUT 115 SHREWSBURY ENVIRONMENTAL TECH. CENTRE 15.06

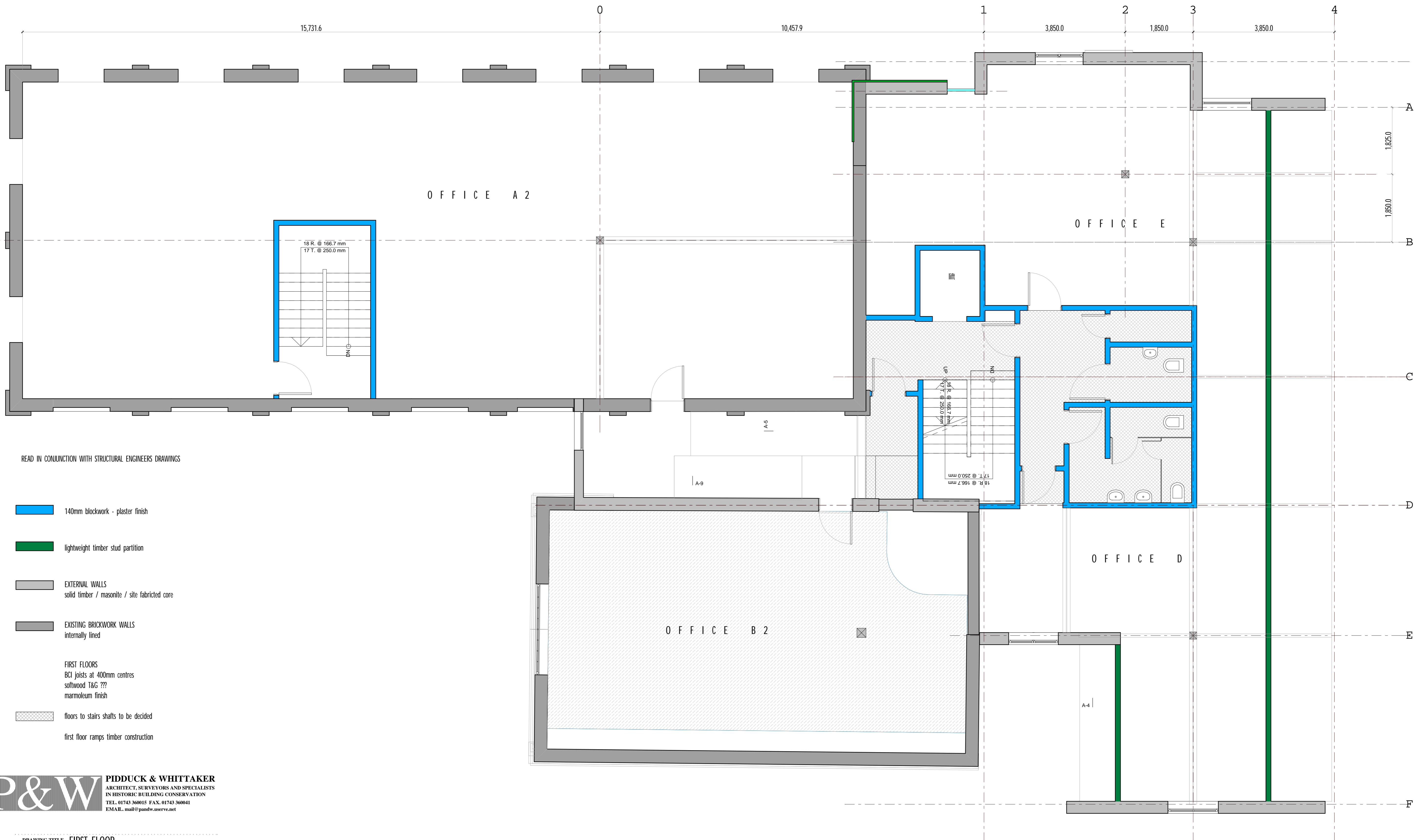

P&W **PIDDUCK & WHITTAKER**
 ARCHITECT, SURVEYORS AND SPECIALISTS
 IN HISTORIC BUILDING CONSERVATION
 TEL: 01743 360015 FAX: 01743 360041
 EMAIL: mail@pandw.surrey.net

DRAWING TITLE FIRST FLOOR

DESIGN

JOB TITLE SHREWSBURY ENVIRONMENTAL TECH. CENTRE
 CHESTER STREET SHREWSBURY
 SHROPSHIRE

CLIENT SHREWSBURY & ATCHAM B. C.

SCALE 1 : 50

DATE MAY 2006

DRAWING NUMBER 417 / D/09D

REVISION

OUT 1/5 SHREWSBURY ENVIRONMENTAL TECH. CENTRE 15/06

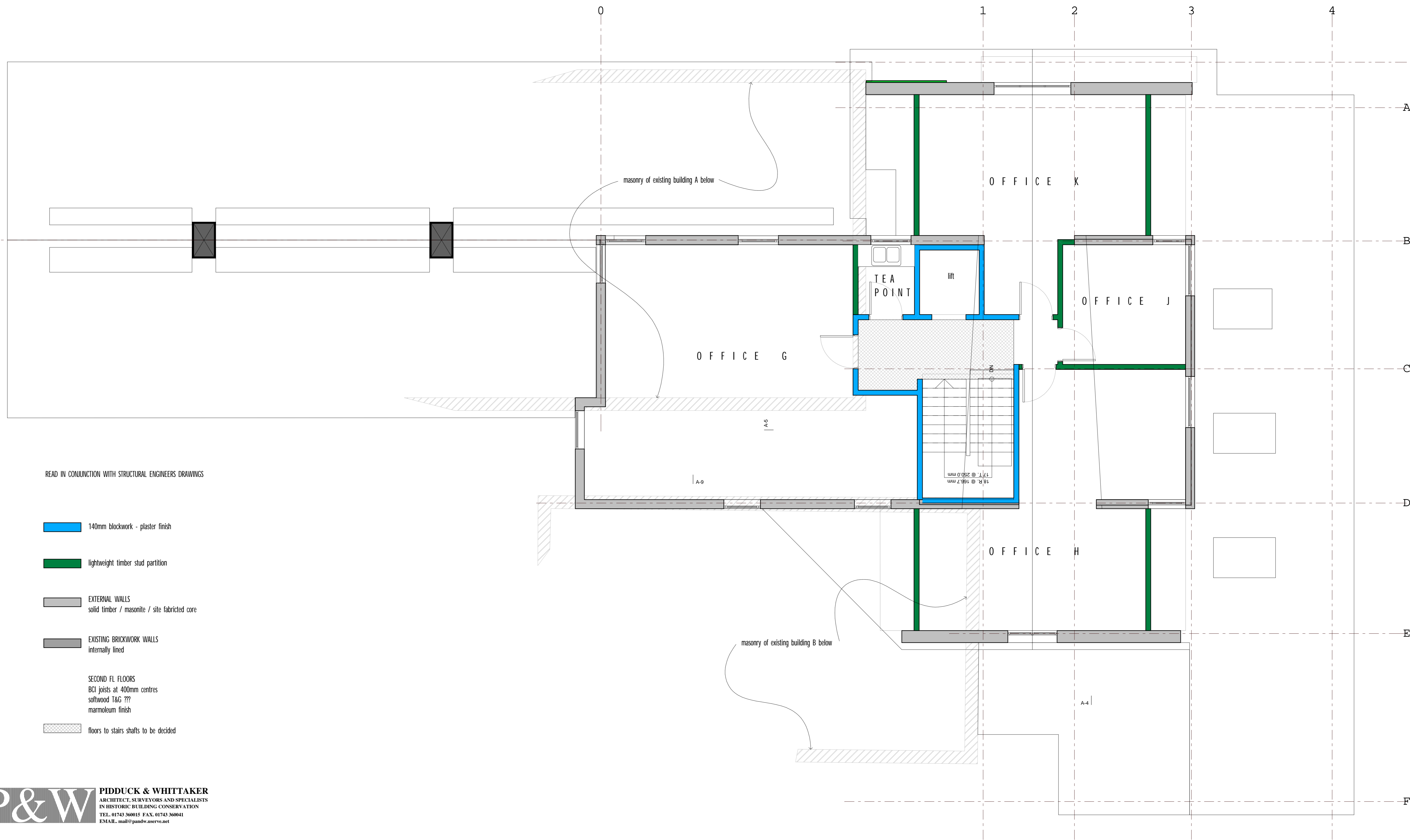

P&W **PIDDUCK & WHITTAKER**
 ARCHITECT, SURVEYORS AND SPECIALISTS
 IN HISTORIC BUILDING CONSERVATION
 TEL: 01743 360015 FAX: 01743 360041
 EMAIL: mail@pandw.serve.net

DRAWING TITLE SECOND FLOOR

DESIGN

JOB TITLE SHREWSBURY ENVIRONMENTAL TECH. CENTRE
 CHESTER STREET SHREWSBURY
 SHROPSHIRE

CLIENT SHREWSBURY & ATCHAM B. C.

SCALE 1 : 50

DATE MAY 2006

DRAWING NUMBER 417 / D/10D

REVISION

OUT 115 SHREWSBURY 'ARCHITECTS' 11TH JANUARY 15:06

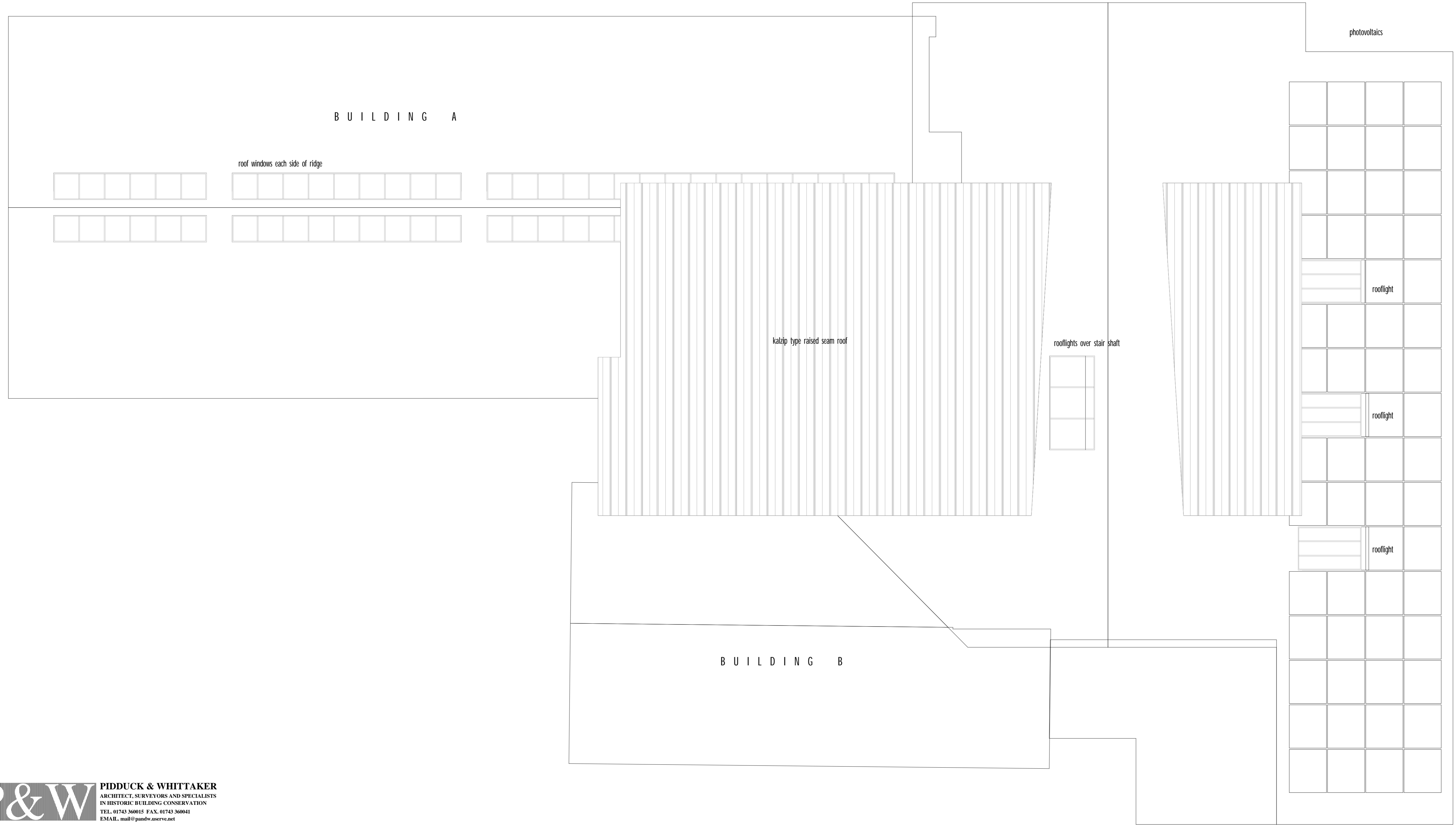

P&W **PIDDUCK & WHITTAKER**
 ARCHITECT, SURVEYORS AND SPECIALISTS
 IN HISTORIC BUILDING CONSERVATION
 TEL: 01743 360015 FAX: 01743 360041
 EMAIL: mail@pandw.aserve.net

DRAWING TITLE **ROOF PLAN**

DESIGN

JOB TITLE **SHREWSBURY ENVIRONMENTAL TECH. CENTRE**
CHESTER STREET SHREWSBURY
SHROPSHIRE

CLIENT **SHREWSBURY & ATCHAM B. C.**

SCALE **1 : 50**

DATE **JUNE 2006**

DRAWING NUMBER **417 / D/11**

REVISION

OUT 1/15 SHREWSBURY ENVIRONMENTAL TECH CENTRE 15/06/06

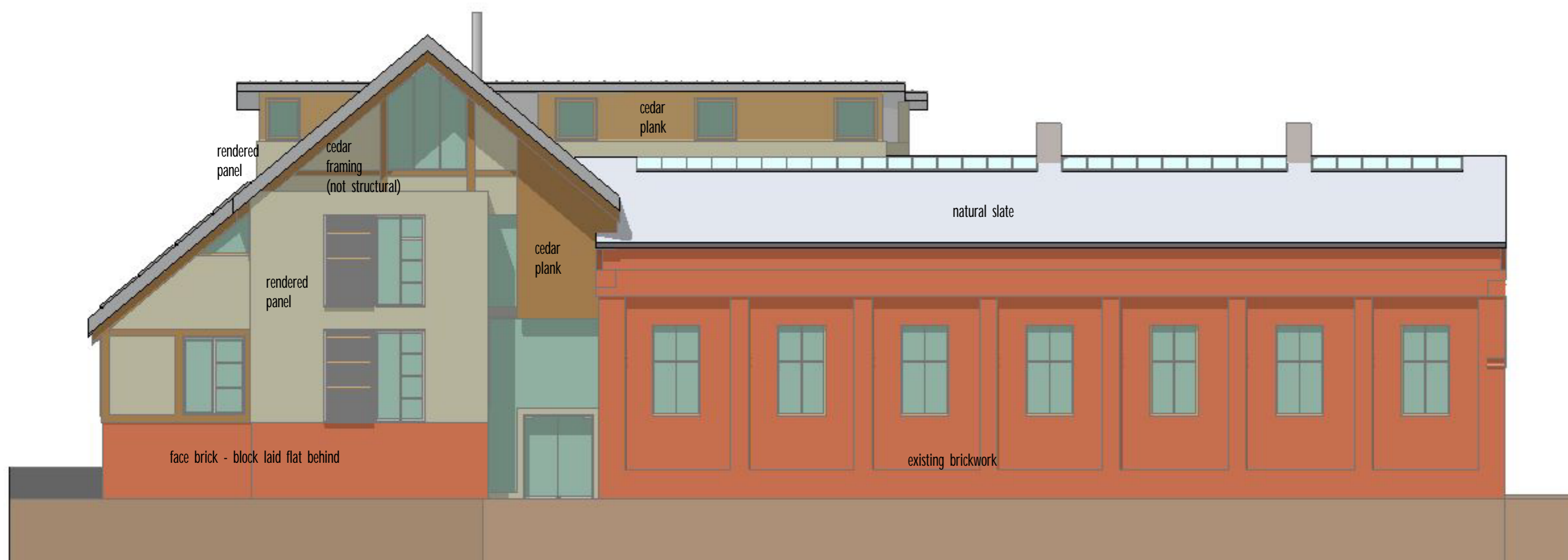

417-road elevation

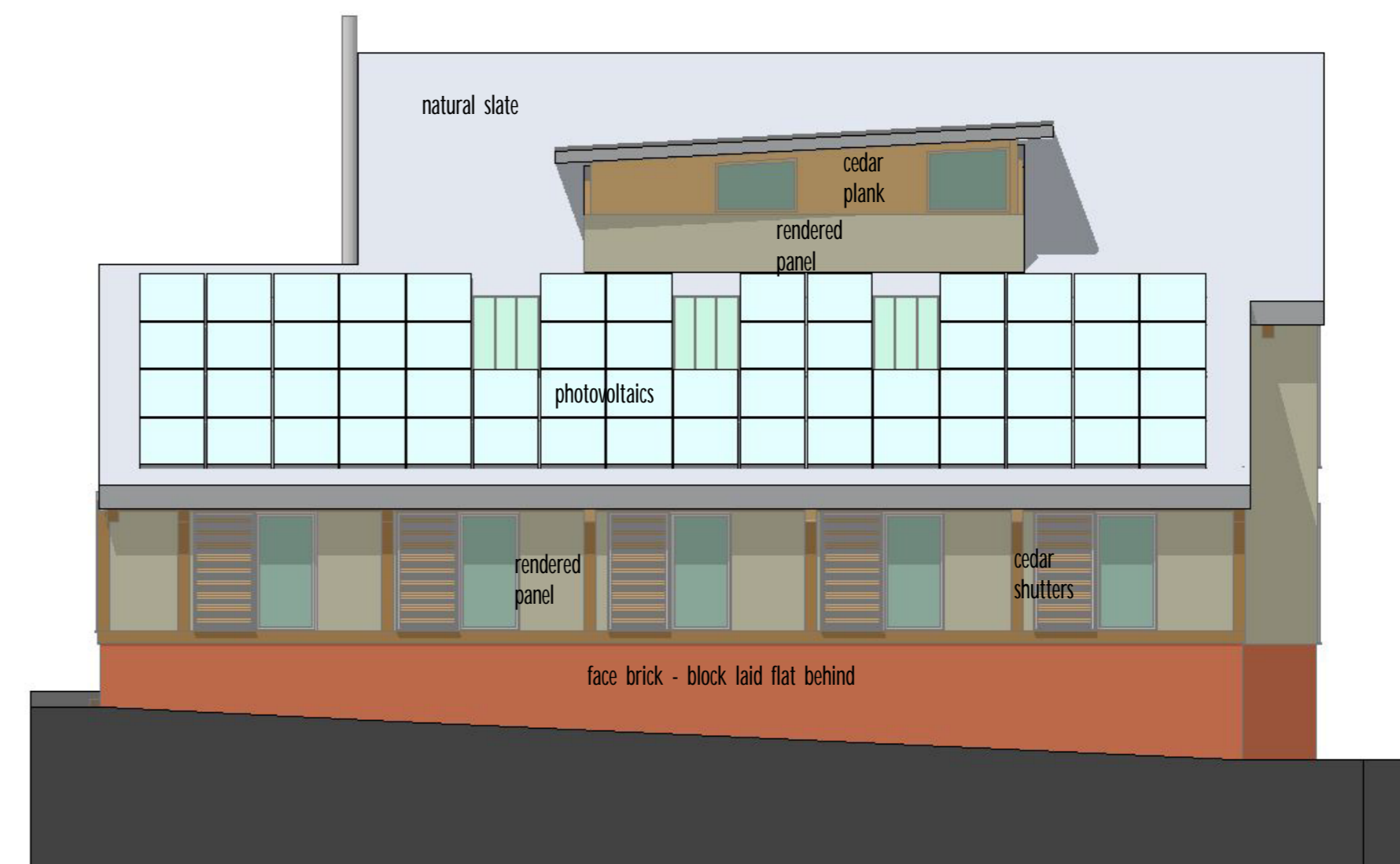

417-gateway elevation

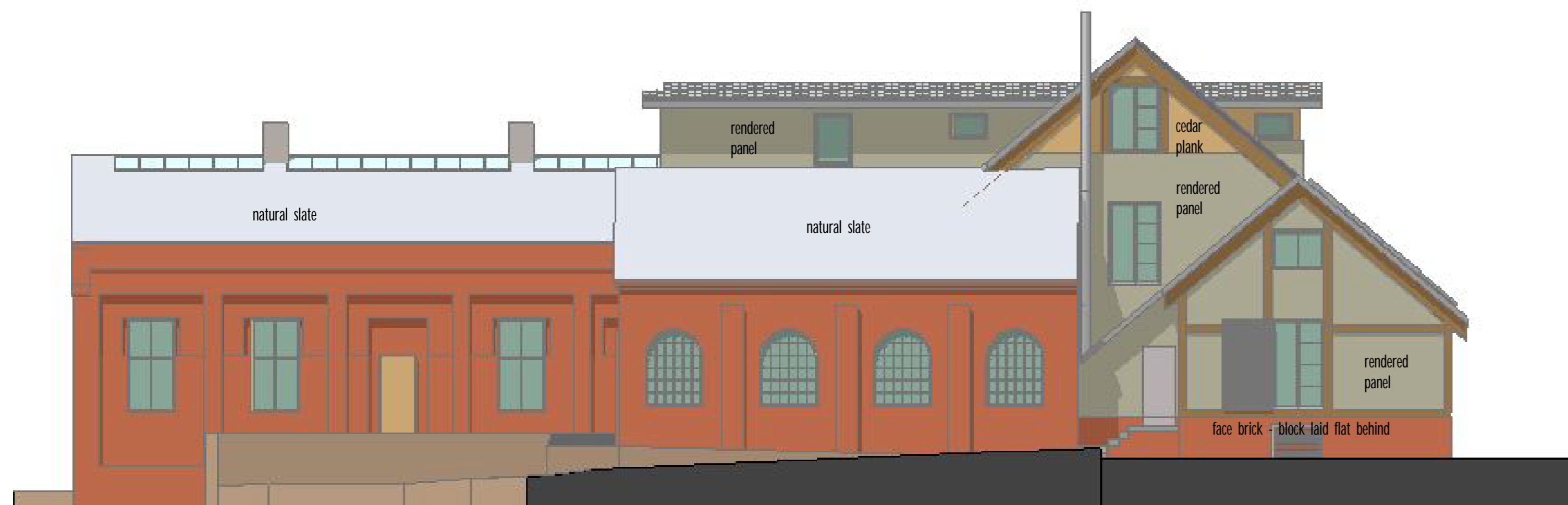

417-rear elevation



417-coton hill elevation

P&W **PIDDUCK & WHITTAKER**
 ARCHITECT, SURVEYORS AND SPECIALISTS
 IN HISTORIC BUILDING CONSERVATION
 TEL: 01743 360015 FAX: 01743 360041
 EMAIL: mail@pandw.asnvc.net

DRAWING TITLE ELEVATIONS
 DESIGN
 JOB TITLE SHREWSBURY ENVIRONMENTAL TECH. CENTRE
 CHESTER STREET SHREWSBURY
 SHROPSHIRE
 CLIENT SHREWSBURY & ATCHAM B. C.
 SCALE NOT TO SCALE
 DATE JUNE 2006
 DRAWING NUMBER 417 / D/12
 REVISION

OUT 1/15 BRUNNENHUIS 'ARCHITECTURE' TITEL SANDNOT '15/06

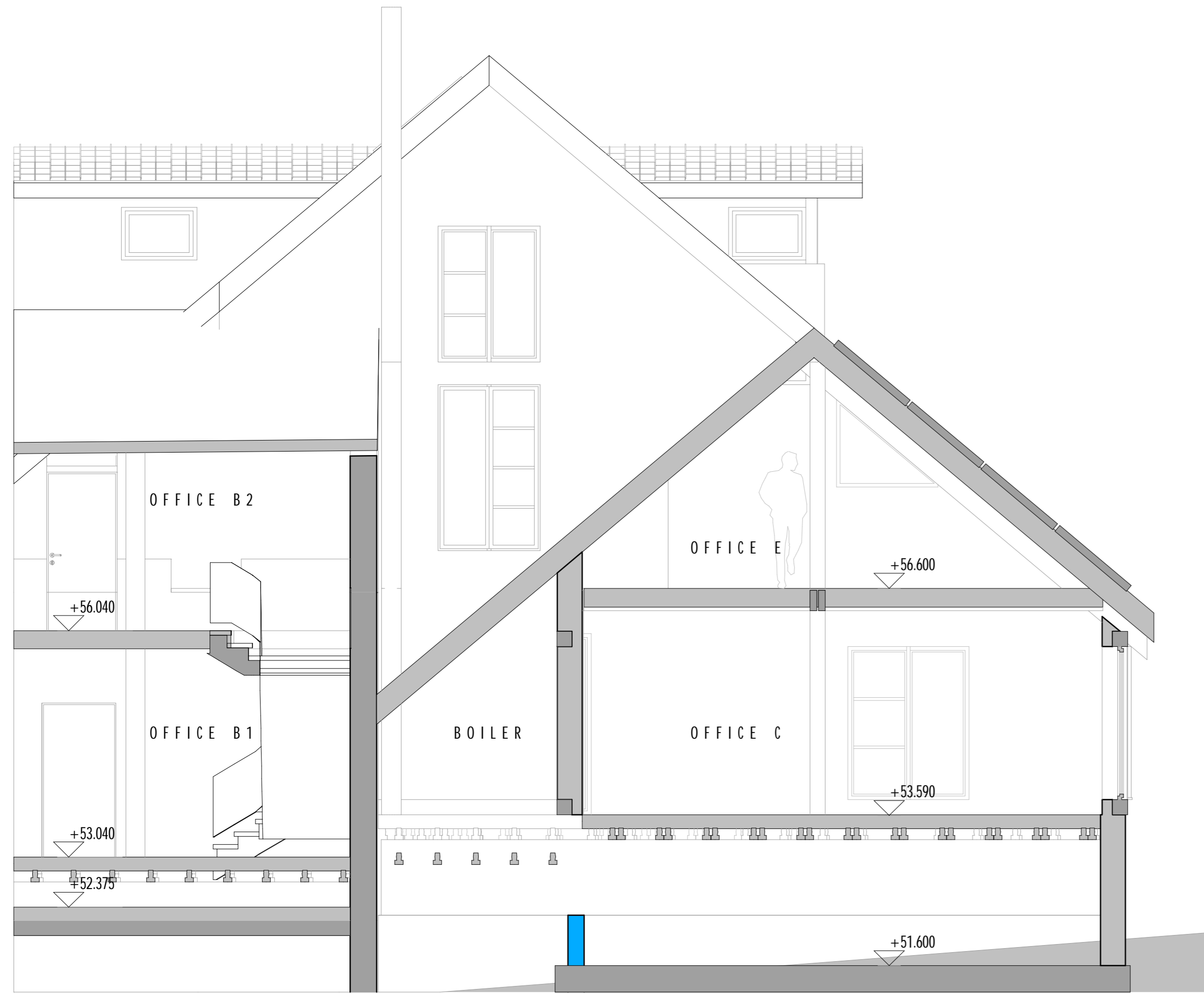

A-4 section aa 1 : 50

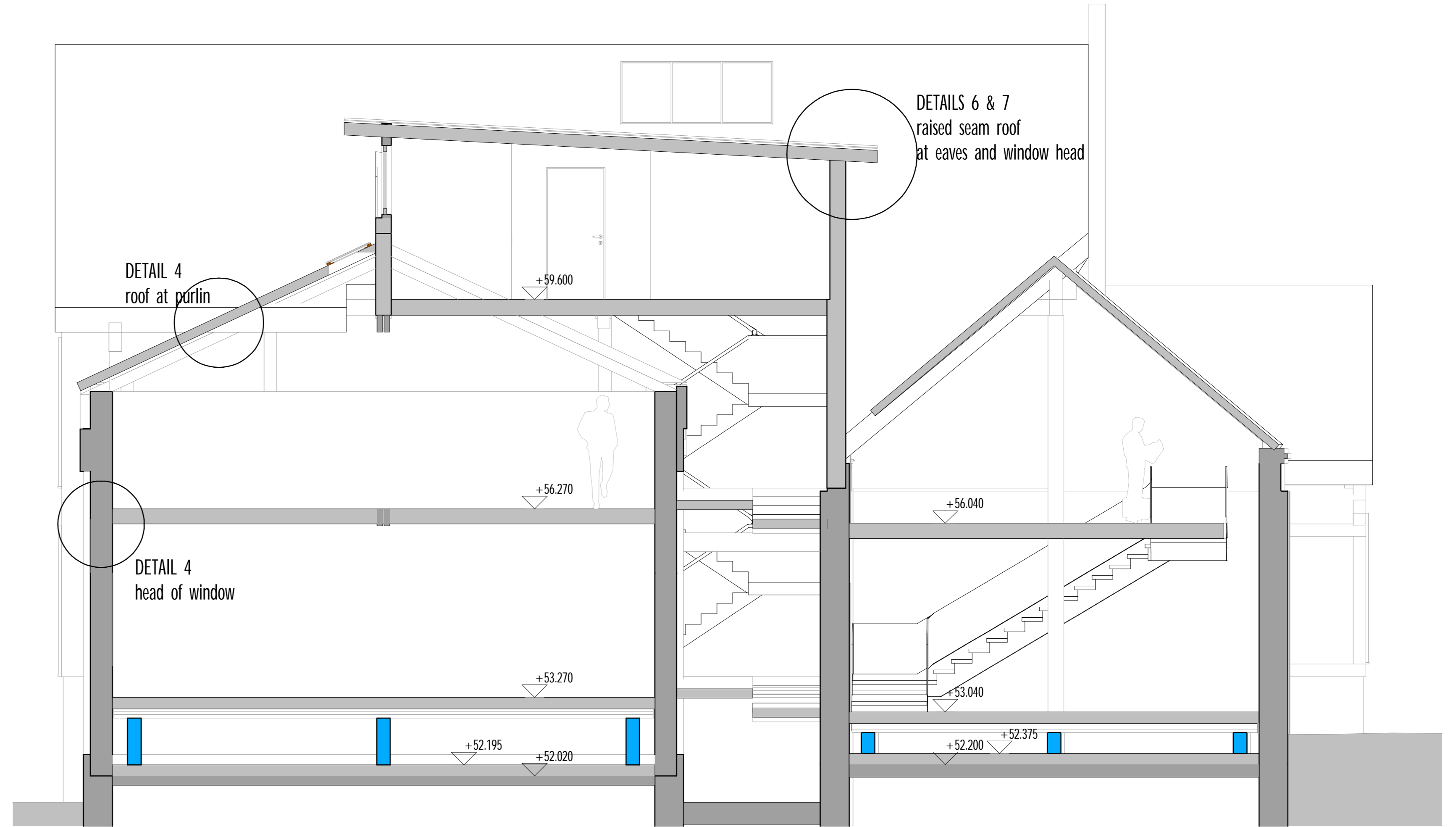

A-5 section aa 1 : 50

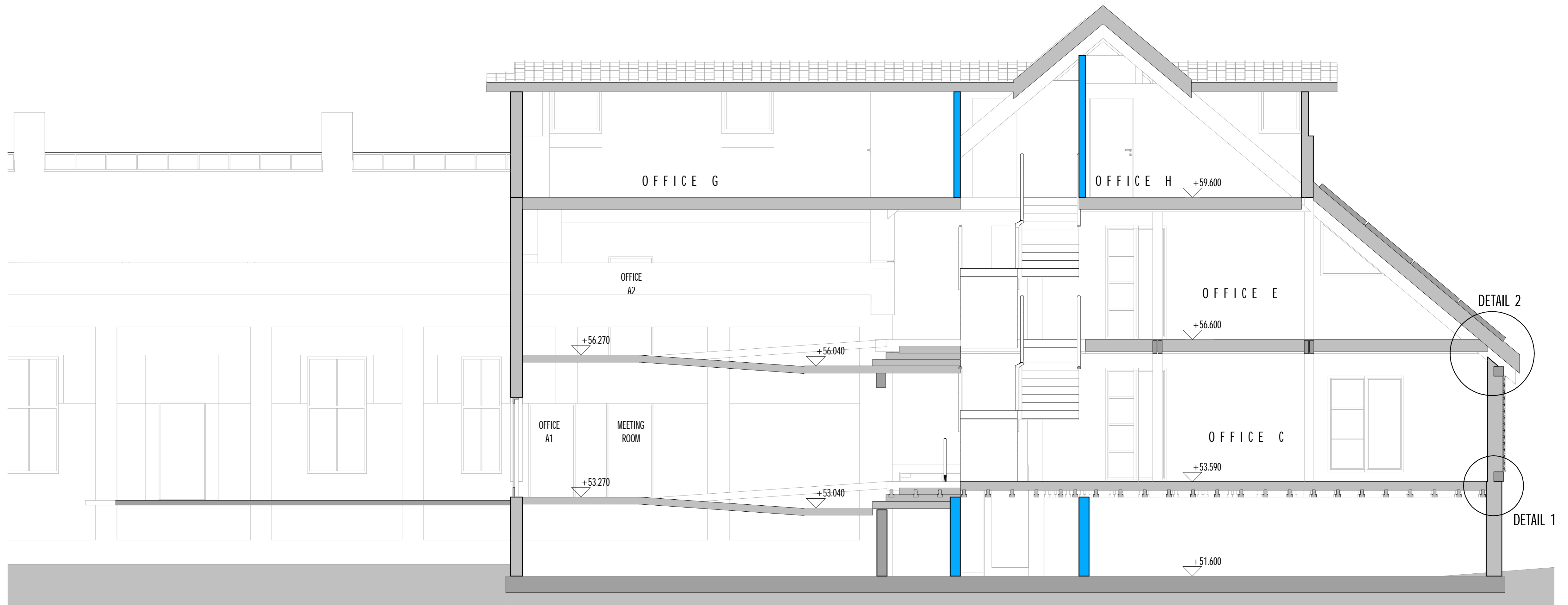

A-9 section ee 1 : 50

P&W **PIDDUCK & WHITTAKER**
 ARCHITECT, SURVEYORS AND SPECIALISTS
 IN HISTORIC BUILDING CONSERVATION
 TEL: 01743 360015 FAX: 01743 360041
 EMAIL: mail@pandw.asnvc.net

DRAWING TITLE	SECTIONS
DESIGN	SHREWSBURY ENVIRONMENTAL TECH. CENTRE
JOB TITLE	CHESTER STREET SHREWSBURY
	SHROPSHIRE
CLIENT	SHREWSBURY & ATCHAM B. C.
SCALE	1 : 50
DATE	APRIL 2006
DRAWING NUMBER	417 / D/13
REVISION	